

OCT 17 9 00 AM 1950

THE STATE OF SOUTH CAROLINA,  
COUNTY OF *Greenville*

OLLIE FARNSWORTH  
R. H. G.

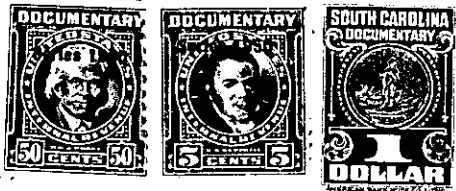

KNOW ALL MEN BY THESE PRESENTS. That *we, Mrs Hattie Ervin, widow of John Ervin deceased, and John M Ervin heirs of the late John Ervin* in the State aforesaid, in consideration of the sum of

*One hundred and fifty* Dollars

to *us* in hand paid at and before the sealing of these presents

by *A. R. Taber and wife Mrs Millie Taber*

(the receipt whereof is hereby acknowledged), have granted, bargained, sold and released, and by these presents do grant, bargain, sell and release unto the said

*A. R. Taber & wife Mrs Millie Taber*

all that piece, parcel or lot of land in *Bates* Township, *Greenville* County, State of South Carolina

*With the following metes and bounds: Beginning on an iron pin in an old road bed, M. G. Bates Corner running North 45 degrees E. 3.21 Chains to an iron pin; thence North 33 E. .90 Chains to an iron pin; thence N. 42 W. 4.94 Ch. to an iron pin in S. V. Waldrop's line; thence S. 45 W 6.33 Ch. to an iron pin Ted Adams corner in M. G. Bates line; thence S. 64 3/4 E. 5.25 ch. to the beginning corner. Containing 3 acres more or less, and is bounded on the South by Collins & Adams on the North & East by the lands of John Ervin & Adams, on the West by S. V. Waldrop & Ted Adams and on the South W. by M. G. Bates.*

The above described land is *a part of the lands inherited by us from the John Ervin estate* the same conveyed to *us* by *W. O and J. A & S. V. Waldrop* on the *17* day of *October* 19*18*, deed recorded in office Register of Mesne Conveyance for *Greenville* County, in Book *193* Page *43*

TOGETHER with all and singular the Rights, Members, Hereditaments and Appurtenances to the said Premises belonging, or in anywise incident or appertaining.

TO HAVE AND TO HOLD all and singular the Premises before mentioned unto the said *A. R. Taber & wife Mrs Millie Taber* their Heirs and Assigns forever.